TOWN OF DAVIE
DEVELOPMENT SERVICES DEPARTMENT ENGINEERING DIVISION
BOND RELEASE PROCESS

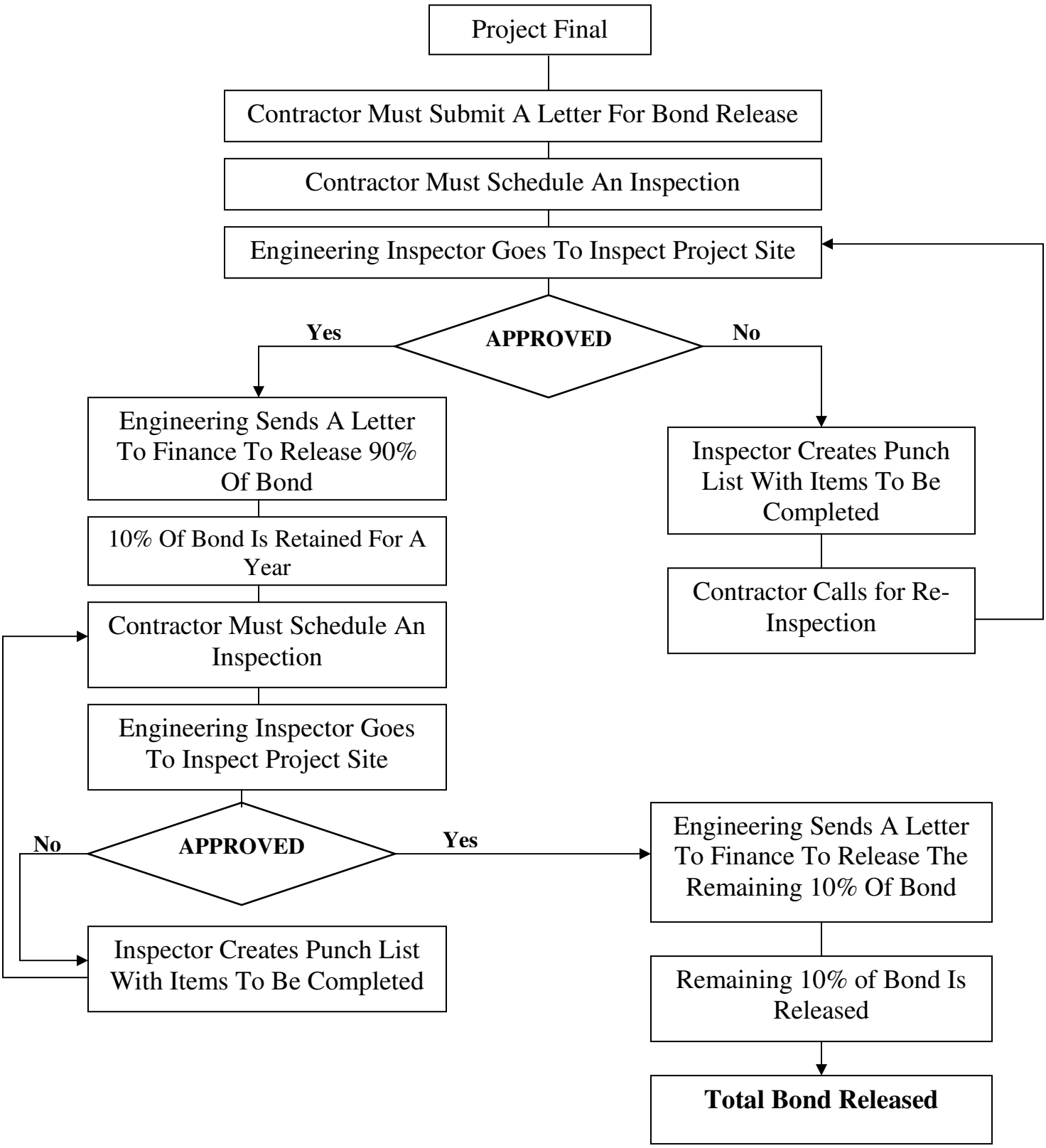

Eng/Adm/Inservice/Bond Rel
Revised 5/05