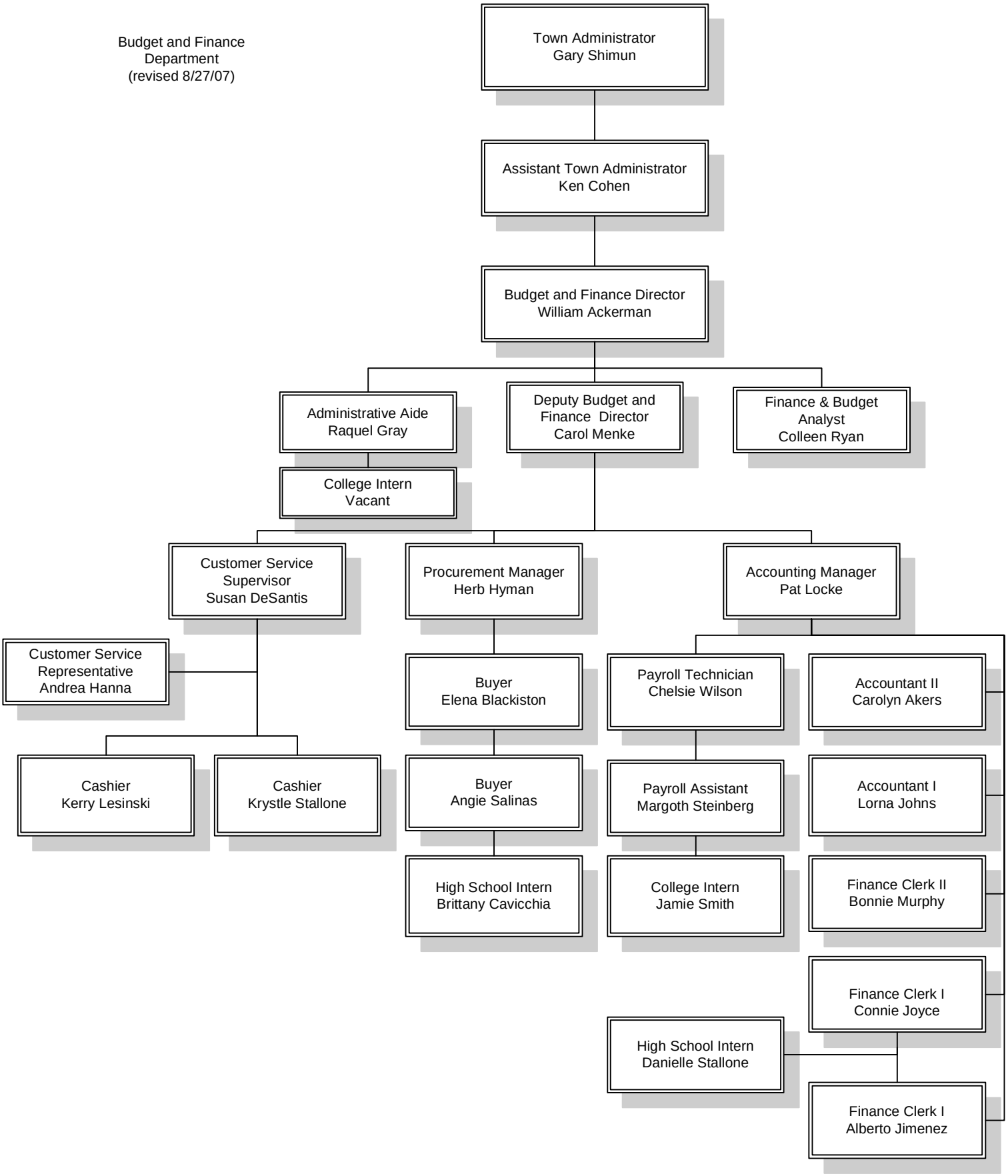Budget and Finance
Department
(revised 8/27/07)